

Signs will be positioned on East way road, both North & Southbound at the distances specified (approximate distances measured from first cone in taper)

Residual Road widths to be maintained

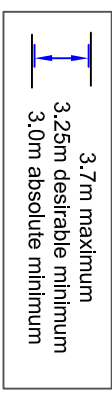

KEY



Times shown below provide a starting point and should be adjusted to suit prevailing traffic conditions following installation

Times for traffic signals.
All times are in seconds

	①	②	3	4
Location of head	East way Rd (N/B)	East way Rd (S/B)	Not in use	Not in use
Red	15	15	0	0
Red/amber	2	2	0	0
Green	30	30	0	0
Amber	3	3	0	0
Phase total	50	50	0	0
Total for cycle	100			

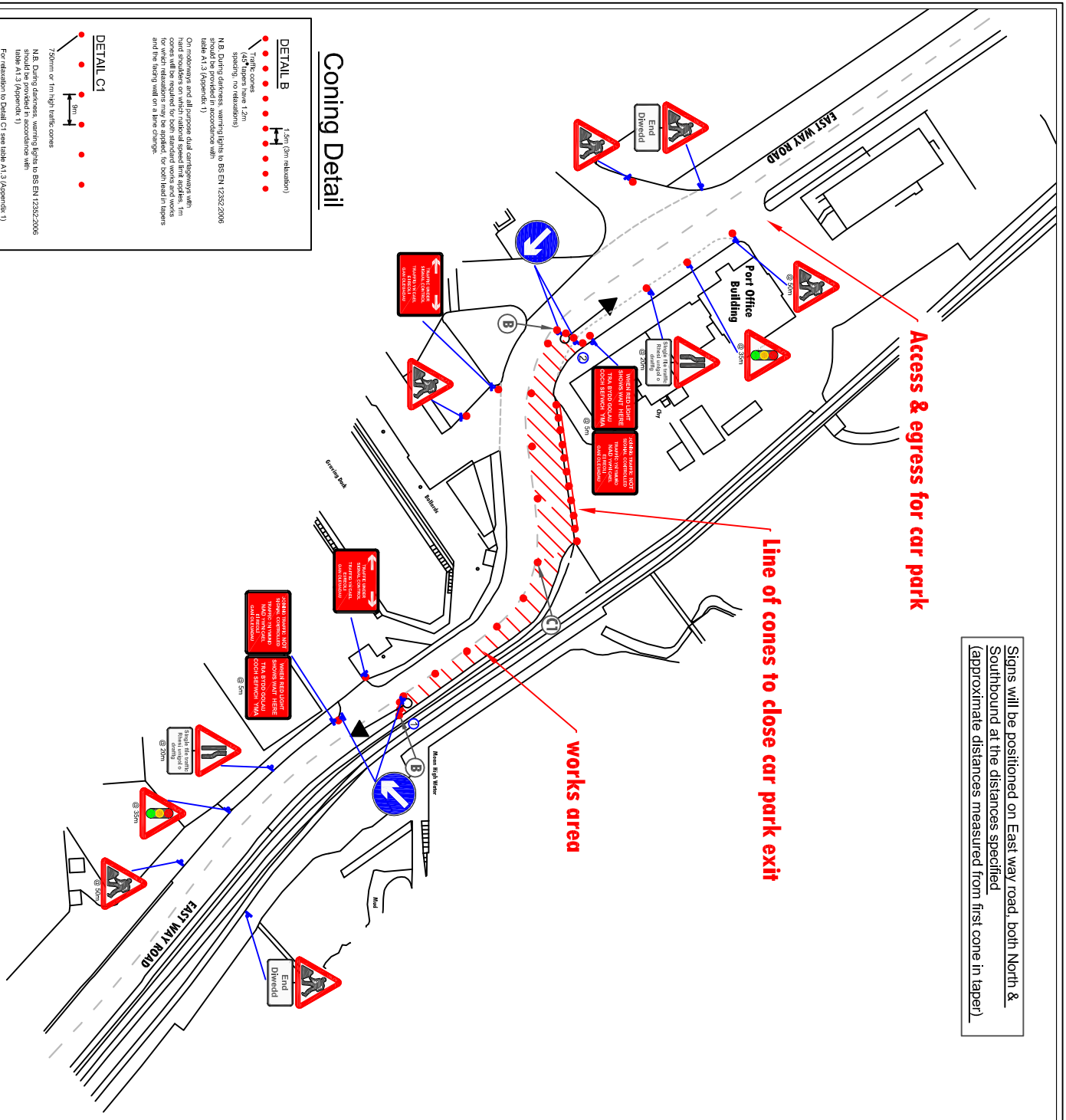
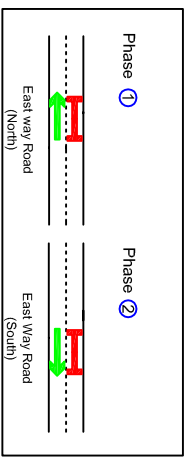

Coning Detail

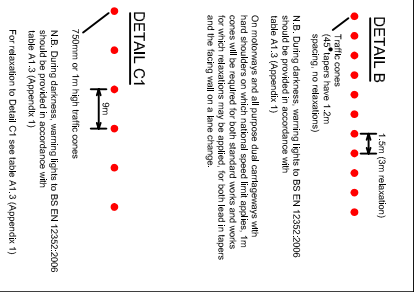

Dim:	GS	Client:	Andrew Scott	Project:	ABP - East Way Road, Newport	Drawing no:	SNAAS01 00010 01
CHK:	BB	Client:	Andrew Scott	Project:	ABP - East Way Road, Newport	Revision:	
App:	BB	Client:	Andrew Scott	Project:	ABP - East Way Road, Newport	Scale:	NTS
Date:	02/11/15	Client:	Andrew Scott	Project:	ABP - East Way Road, Newport		



Forest Traffic Standards Ltd
Forest House, Broad Quay Road,
Tel: 01493 289100 Fax: 01493 289242

Rev	Dim	Chg	App	Description	Date
A	GS	BB		Increased works area and moved traffic light head to give greater visibility to approaching traffic	02/11/15

Client: Andrew Scott
Project: ABP - East Way Road, Newport

Drawing no: SNAAS01 00010 01
Revision:
Scale: NTS